

FIS WC ROLLERSKI

VISIT GREECE

ALL TIME CLASSIC



FIS WC ROLLERSKI – VISIT GREECE TRIPOLI (GRE) 5-7 JUNE 2013



A. GENERAL INFORMATION

A.1 VENUE TRIPOLI

<http://www.traveltripolis.gr/>



Tripoli (Greek: Τρίπολη, *Trípoli*, is a city of about 25,000 inhabitants in the central part of the Peloponnese, in Greece.

It is the capital of the prefecture of Arcadia and the centre of the municipality of Tripolis, pop. 48,000.

Tripolis is located in the center of the Peloponnese, in a broad montane basin at approximately 650m in altitude. Tripolis is surrounded by thickly wooded mountains on all sides, the tallest and closest of which is Mount Mainalon to the northwest. The southwest of the Tripolis basin formerly consisted of wetlands which have now been drained and converted to farmland.



A.2 OC

EOS Tripolis

Logopati 43, 221 00-GRE Tripoli Arkadias

Tel. +302710232243

Fax +302710221344

E-mail: info@eostripolis.gr

Website: www.eostripolis.gr



Hellenic Ski Federation

7, K Servias str. 10563- GRE Athens Greece

Fax: +302103230142

tel.: +302103220182

Email: info@eox.gr

Website: www.eox.gr



A3. EXECUTIVE POSITIONS OF OC

TSOUREKAS Timoleon, director

Mob. Tel. +306937210683

Email: ttsourek@otenet.gr

STAMOU Spiridoula, general secretary

Mob. Tel. +306937210677

Email: spery@otenet.gr

GIANNOULIS Nikolaos, deputy vice president

Mob. Tel. +306937210673

Email: bgiann@otenet.gr

A.4 ORGANIZING COMMITTEE

President:	SMYRNIOTIS Ioannis
Vice President:	GYROUSIS Dimosthenis
Deputy:	PANAGIOTOPOULOS Nikolaos
Deputy:	GIANNOULIS Nikolaos
Competition Secretary:	STAMOU Spiridoula
Chief of Media:	GKOUTZIOULIS Stefanos
Chief of Courses/Stadium:	KAKARIKOS Athanasios
Chief of Control and Security:	KOSKINAS Dimitrios
Chief of Timekeeping:	VOUDOURIS Christos
Head of Finances:	PAVLITENA Valia
Transports Coordinator:	SAMPRAKOS Ioannis
Race office:	MICHALOPOULOS Michalis

A.5 LIABILITY / INSURANCE

The organizers are not liable for any injuries to person or material damage. National Federations must provide insurance for their athletes. With the registration by name the National Federations confirms that all persons entered have the required insurance.



A.6 VISA (<http://www.mfa.gr/en/visas/>)

A Shengen-visa is also valid in Greece.

All nations who need a visa for Greece must follow the Greek regulations.

Visas are given both to the athletes involved in the competitions and to their coaches and technical staff whose presence is connected with the event itself.

The application for the visa (**Annex 2**) must include an accurate list of names, birthdays, roles (athlete, team staff) and passport numbers, and must be sent by the national association to:

Hellenic Ski Federation

Fax: +3-2103230142

tel.: +302103220182

email: info@eox.gr)

STAMOU Spiridoula, general secretary

Mob. Tel. +306937210677

Email: spery@otenet.gr

Deadline for visa application: **14. June 2013**

A.7 WEATHER INFORMATION

Because of its inland location and high altitude, Tripolis has a transitional mediterranean/continental climate with hot dry summers and cold winters. Summer temperatures can exceed 40C/104F (Record max. 44C/112F) and in winter temperatures below –10C/14F have been observed (Record min. -18C/0F). Snow can occur several times between late October and early April.

Month	Mean min (C)	Mean max (C)
Jul:	14.3	30.1
Aug:	14.5	30.1

Web Links

www.hnms.gr

www.freemeteo.com



B. LOGISTICS

B.1 TRANSPORT

By plane

El Venizelos – Athens (<http://www.aia.gr>)

By car (<http://www.xo.gr>)

Because of its location at the centre of the Peloponnese, Tripolis is a transportation hub. Corinth is 75 km NE, Pyrgos 145 km E, Patras 144 km NW, Kalamata 60 km SW, and Sparta 60 km S.

Tripoli is mainly accessed from Athens and the rest of Greece through the Corinth-Tripoli-Kalamata motorway, known as **the Moreas Motorway (A7)**.

The destination from **Athens' airport** is **Tripoli** is **171 km** (2 hours time).

Shuttle buses

Organizer is insuring – free of charge – transport on:

- Arrivals and departures from/to Athens airport.
It will be organised **only one** transfer for each team with shuttle buses on the arrivals/departures of the teams.
- From hotels to the competition sites and back when it is necessary

Any other transfer can be arranged by renting vehicles.

B.2 ACCOMMODATION (<http://www.hotelsarcadia.gr>)

The officials and jury member will be accommodated in the **Hotel Palatino**. The teams have to book the accommodation by their selves and pay directly at the hotels on arrival.

B.3 RACE OFFICE & TCM

Race Office shall be in the hotel **Hotel Palatino**. Also, in the some hotel will be take part the team captains meetings.

Address 2, Polyviou str. 22100-GRE
Tel. (+30) 2710 241937
Fax (+30) 2710 241939
Email info@palatino-tripolis.gr
Web www.palatino-tripolis.gr



Table i. Proposed lodging

1. Palatino	60€/person/full board
Tel. (+30) 2710 241937	
Fax (+30) 2710 241939	
Mail info@palatino-tripolis.gr	
Web. www.palatino-tripolis.gr	
2. Arcadia – Mainalon	60€/person/full board
Tel. (+30) 2710 230300	
Fax (+30) 2710 230327	
Mail mainalon@otenet.gr	
Web. www.mainalonhotel.gr	
3. Ceragio	60€/person/full board
Tel. (+30) 2710 242220	
Fax (+30) 2710 252968	
Mail info@ceragioapartments.gr	
Web. www.ceragioapartments.gr	
4. Alex	50€/person/full board
Tel. (+30) 2710 223465	
Fax (+30) 2710 223466	
5. Anaktorikon	50€/person/full board
Tel. (+30) 2710 222545	
Fax (+30) 2710 222021	
Mail anaktorikon@otenet.gr	
6. Galaxy	50€/person/full board
Tel. (+30) 2710 225196	
Fax (+30) 2710 222025	
Mail mark@tri.forthnet.gr	

C. COMPETITION INFORMATION

C.1 COMPETITION SCHEDULE

DATE	COMPETITION START	TRAINING	TCM	CEREMONY
THU 4	Arrival of teams		20:00	
FRI 5	18:00	09:30-11:30	15:00	
SAT 6	18:00 Qualification ----- 19:15 Finals	17:00-17:55	15:00	21:00 PGC
SUN 7	09:30 Men 10:30 Junior 11:15 Women & J women	08:30-09:25		13:00 PGC & Closing
MON 8	Departure of teams			

C.2 COMPETITION FORMATS

FRI 5 JUL

10 km Mass Start Uphill F (Senior, Junior)

SAT 6 JUL

Sprint 200 m F, Qualification 30 sec single start (Senior, Junior)
KO Finals (Senior, Junior)

SUN 7 JUL

Men 15 km F, 30 sec single start (1600 m X 9 laps)
Women 10 km F, 30 sec single start (1600 m X 6 laps)
Junior Men 10 km F, 30 sec single start (1600 m X 6 laps)
Junior Women 7.5 km F, 30 sec single start (1600 m X 5 laps)

C.3 COMPETITION RULES

The competitions will be conducted in accordance to the FIS ICR as in effect during the competition days.



C.4 JURY

FIS Technical Delegate: **TEYSSOT Pierre (ITA)**
Race Director: **TSOUREKAS Timoleon (GRE)**
National Technical Delegate: **TSIRI Aikaterini (GRE)**

D. DEAD LINES

Visa: **Friday 14th of June 2013**
Entry by number: **Monday 24th of June 2013**
Transportation Reservation **Monday 24th of June 2013**
Entry by name: **Monday 1st of July 2013**

E. ANNEXES

Annex 1	Entries by number and transportation reservation
Annex 2	Visa information form
Annex 3	Map of the courses
Annex 4	Map of the Uphill course
Annex 5	Maps of start & finish area (uphill)
Annex 6	Map of the sprint course
Annex 7	Map of the distance course





FIS WC Rollerski
 Tripoli, GRE
 5-7.07.2013



To be returned no later than June 24th of 2013

Hellenic Ski Federation

Tel. : +30 2103230182, Fax: +30 2103230142 Email: info@eox.gr

REGISTRATION BY NUMBER

National Federation:			
Contact person:			
Address:			
Town:		Zip Code:	
Phone:	Fax:	Email:	
OFFICIALS		TRAINERS	
MEN		JUNIOR MEN	
WOMEN		JUNIOR WOMEN	

TRANSPORTATION RESERVATION

Date of Arrival/Time: _____

By car

By train

By plane

Airport/Station _____

No Flight/Itinerary _____

Nr of Persons _____

Contact Person _____

Mob. Tel. _____



FIS WC ROLLERSKI – VISIT GREECE TRIPOLI (GRE) 5-7 JUNE 2013





FIS WC ROLLERSKI

Tripoli 5-7, July 2013



VISA INFORMATION FORM

No	Surname	Name	Date of Birth	Expiry Date	Function





This following web address links the maps with you.

<https://maps.google.gr/maps/ms?msid=210303018488505815049.0004c2f74a86e330eaf2f&msa=0&ll=37.514492,22.364388&spn=0.03547,0.084028>

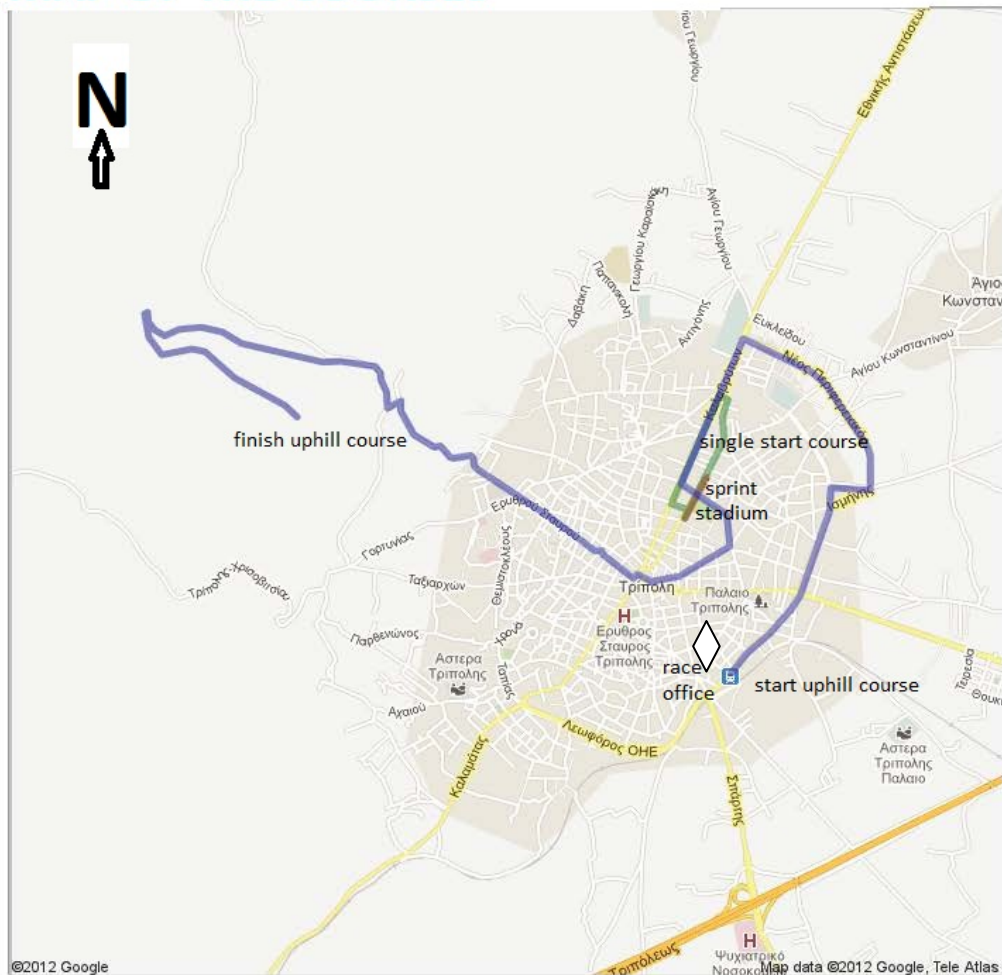
WC Rollerski, Tripoli GRE MAP OF THE COURSES



WC Rollerski courses

-  sprint course
-  single start course 1600 m
-  uphill course

Uphill Course

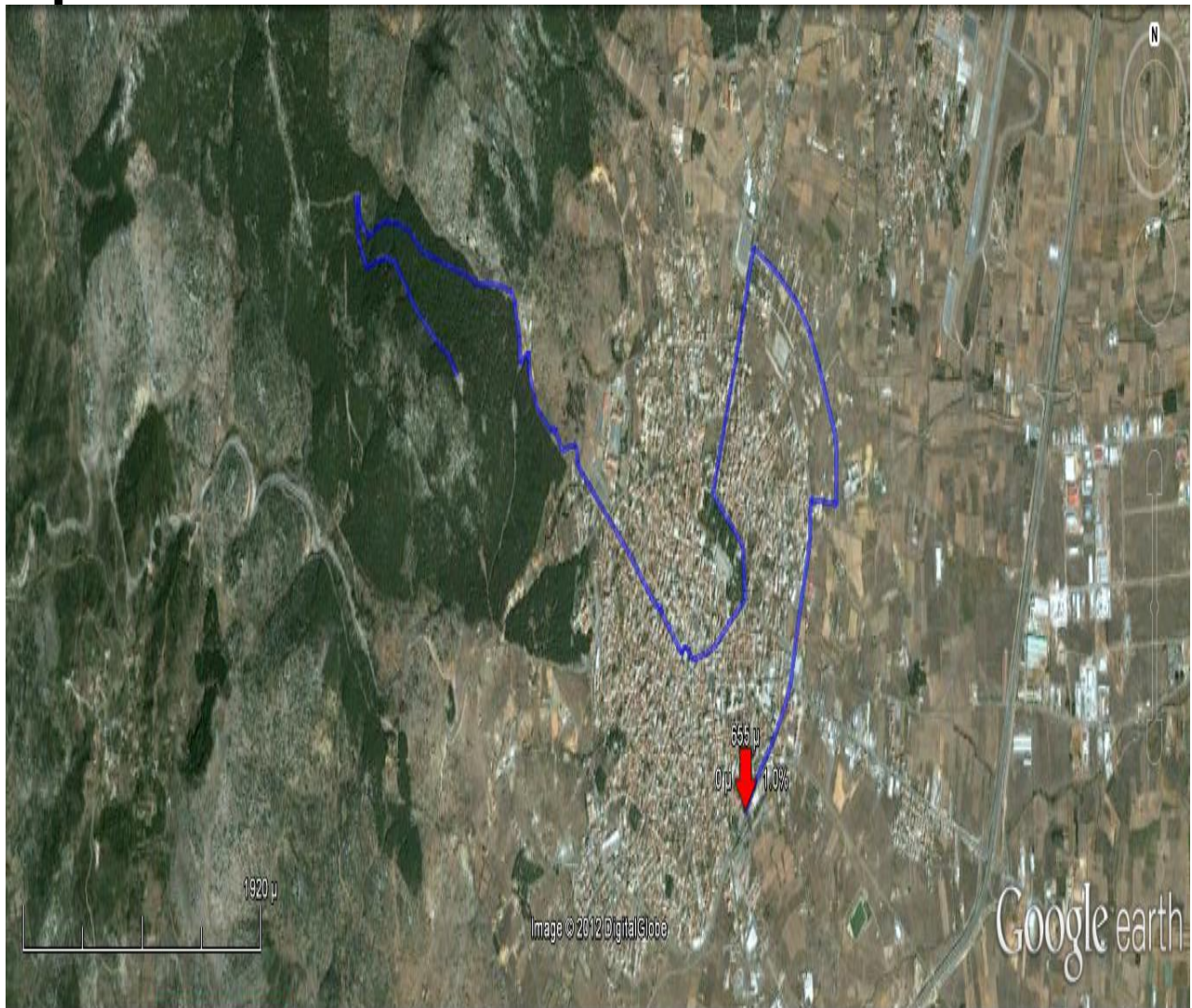

Γραφικό: Min, Avg, Max Ανύψωση: 651, 721, 925 μ
 Συναλικά εύρη τιμών: Απόσταση: 8.99 χιλμ. Κέρδο/απώλεια ανύψωσης: 317 μ, -47.9 μ Μέγιστη κλίση: 22.7%, -11.4% Μέση κλίση: 4.9%, -1.6%

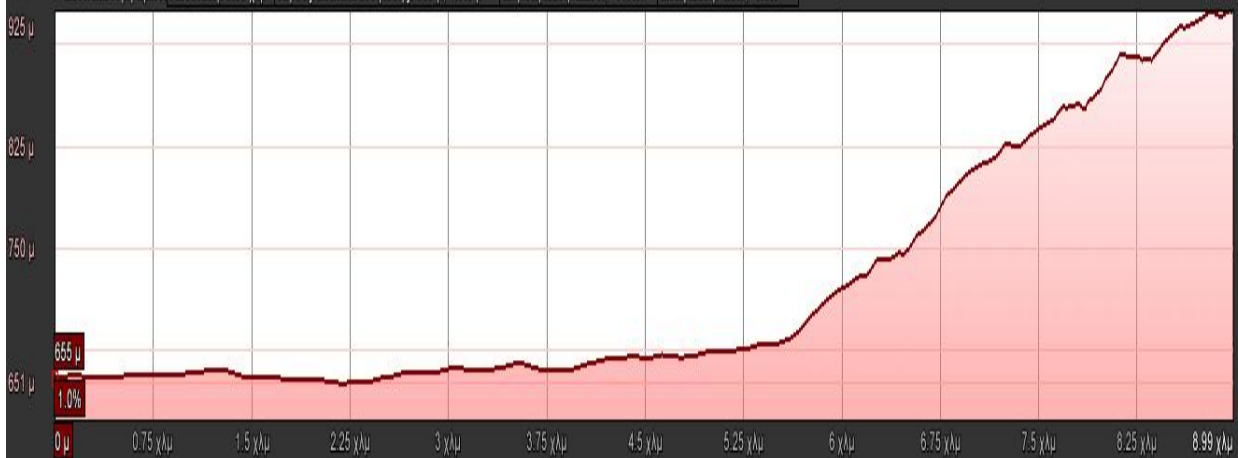

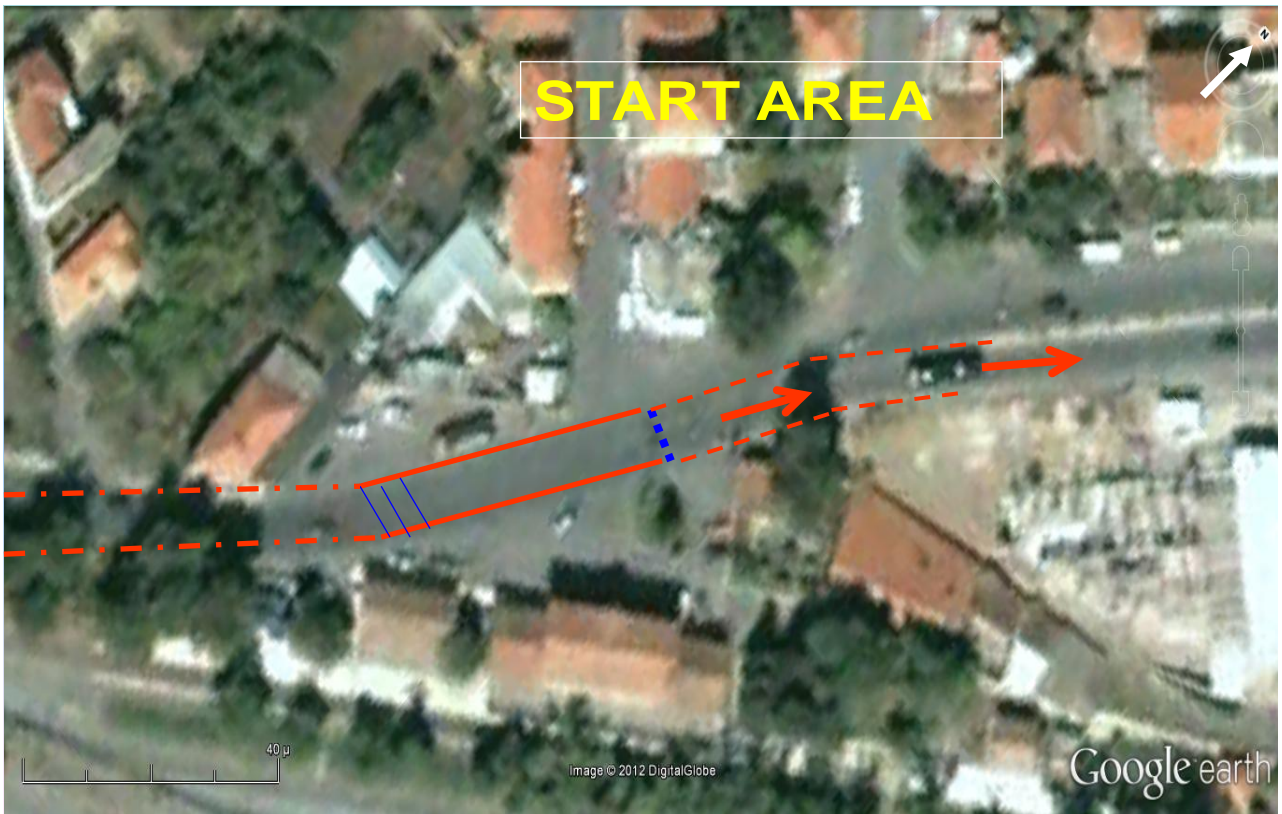

FIS WC ROLLERSKI – VISIT GREECE TRIPOLI (GRE) 5-7 JUNE 2013



Sprint course

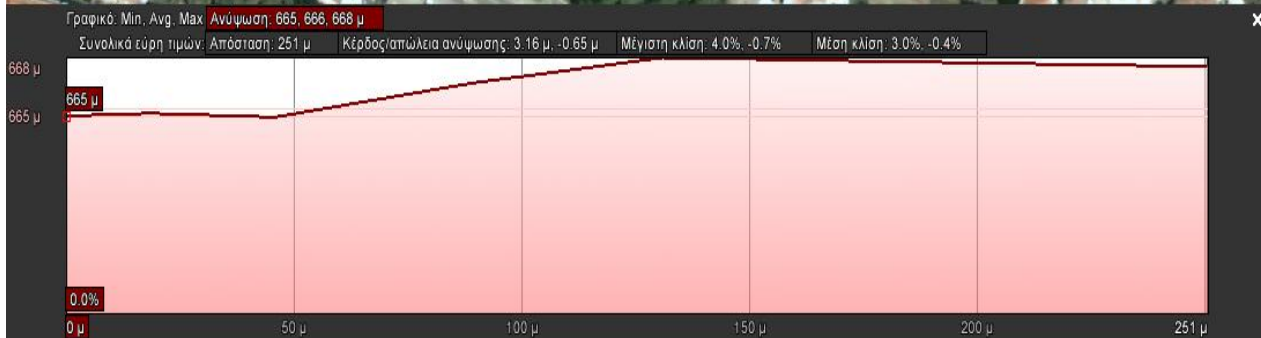
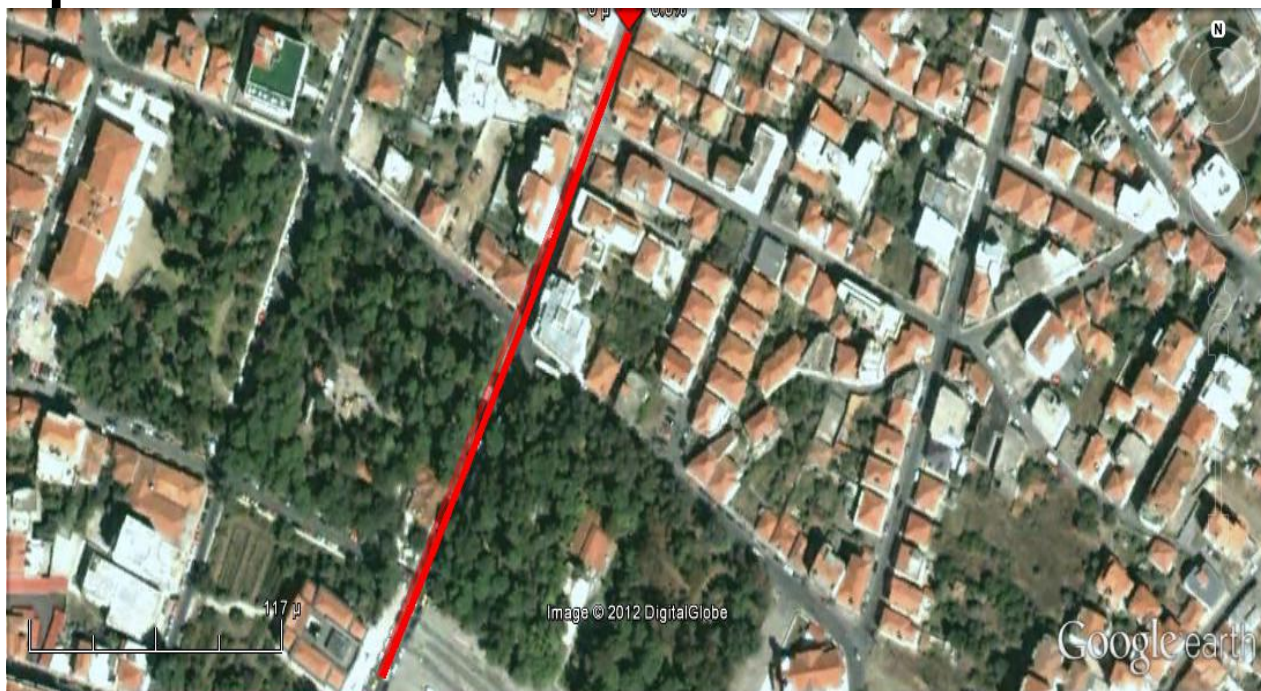

FIS WC ROLLERSKI – VISIT GREECE TRIPOLI (GRE) 5-7 JUNE 2013



Interval start course

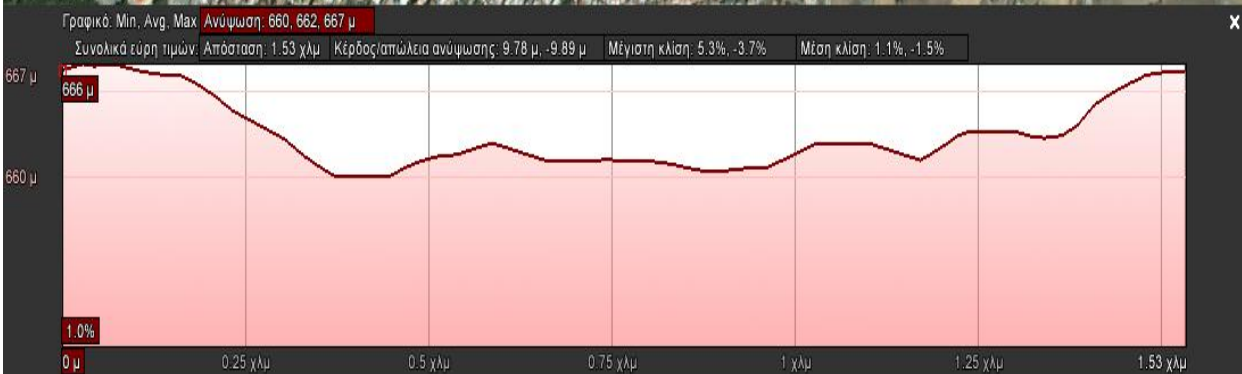

FIS WC ROLLERSKI – VISIT GREECE TRIPOLI (GRE) 5-7 JUNE 2013





FIS WC ROLLERSKI – VISIT GREECE TRIPOLI (GRE) 5-7 JUNE 2013

